

**Political Subdivision:** Noblesville Schools

**County:** Hamilton

**Date of Submission:** April 22, 2010

**Date of Referendum:** May 4, 2010

*Pursuant to Indiana Code Section 6-1.1-20-3.6(k), the following information is being provided:*

**1) Cost per square foot of the building being constructed as a part of the controlled project**

Building	Grades	Renovation Cost per Ft <sup>2</sup>	New Construction Cost per Ft <sup>2</sup>
New Elementary	K-5	N/A	\$160
Intermediate/Middle School	6-8	160	\$160
North Elementary	K-5	189	232
Hazel Dell Elem	K-5	80	176
Stoney Creek Elem	K-5	65	400
White River Elem	K-5	80	160
Hinkle Creek/Tri-Co.	K-5	50	140
Noblesville High Sch	9-12	137	180
Noblesville Mid Sch	6-8	58	N/A

**2) Effect that approval of the controlled project would have on the political subdivision's tax rate**

This project will have a maximum debt service tax rate increase of \$0.1914 beginning in 2011. There is expected to be no additional impact on any other tax rates of the School Corp. See Exhibit A.

**3) Maximum term of the bonds or lease**

The maximum term of the bonds will be 20 years and the maximum term of the lease will be 22 years.

**4) Maximum principal amount of the bonds or the maximum lease rental for the lease**

The maximum annual lease rental will be \$6,525,000. See Exhibit A.

**5) Estimated interest rates that will be paid and the total interest costs associated with the bonds or lease**

The estimated interest rate assumed in preparing the impact from this project is approximately 5.75%. The estimated total interest cost is expected to be approximately \$46,000,000.

**6) Purpose of the bonds or lease**

The Bonds will finance projects at various school facilities for Noblesville Schools. See Exhibit B which includes a description of each of the nine projects.

**7) In the case of a controlled project proposed by a school corporation (if applicable):**

**a. Current and proposed square footage of school building space per student**

Building	Current Square Footage	Square Feet Per Student	Proposed Square Footage	Square Feet Per Student
New Elementary	0	0	109,000	145
Intermediate/Middle School	252,000	183	278,216	202
North Elementary	62,700	109	72,700	107
Hazel Dell Elementary	86,000	137	88,250	135
Stoney Creek Elementary	74,250	110	79,250	113
White River Elementary	103,300	147	106,600	152

Hinkle Creek/Tri-County	128,000	213	128,000	213
Noblesville High School	460,000	177	489,160	189
Noblesville Middle School	255,000	128	255,000	128

**b. Enrollment patterns within the school corporation**

See Exhibit C

**c. Age and condition of the current school facilities**

Building	Constructed	Addition/ Renovation	Condition
New Elementary	New	N/A	N/A
Intermediate/Middle School	2007	N/A	Excellent
North Elementary	1967	1989,2001	Good
Hazel Dell Elementary	1989	N/A	Good
Stoney Creek Elementary	1968	1991	Good
White River Elementary	1999	N/A	Excellent
Hinkle Creek/Tri-County	1980	N/A	Good
Noblesville High School	1996	2002	Excellent
Noblesville Middle School	1954	1973,1981,1988,1990	Good

# **NOBLESVILLE SCHOOLS**

## **DEBT SERVICE FUND TAX RATE IMPACT REPORT FOR FUTURE PROJECTS**

**PREPARED BY:**  
**CITY SECURITIES CORPORATION**  
December 15, 2009

*Exhibit A*

# NOBLESVILLE SCHOOLS

## Historical and Projected Net Assessed Valuation

<u>Tax Year</u>	<u>Assessed Valuation</u>	<u>Annual % Change</u>
2000	367,016,233	8.924%
2001	397,890,860	8.412%
2002	1,257,014,028	5.306%
2003	1,970,403,526	56.753%
2004	2,036,712,868	3.365%
2005	2,138,149,966	4.980%
2006	2,334,335,709	9.175%
2007	2,679,270,838	14.777%
2008	2,902,143,646	8.318%
2009	2,339,534,508	-19.386%
2010	2,363,595,005	1.028%
2011	2,387,230,955	1.000%
2012	2,423,039,419	1.500%
2013	2,471,500,208	2.000%
2014	2,520,930,212	2.000%
2015	2,571,348,816	2.000%
2016	2,622,775,792	2.000%
2017	2,675,231,308	2.000%
2018	2,728,735,934	2.000%
2019	2,783,310,653	2.000%
2020	2,838,976,866	2.000%
2021	2,895,756,404	2.000%
2022	2,953,671,532	2.000%
2023	3,012,744,962	2.000%
2024	3,072,999,862	2.000%
2025	3,134,459,859	2.000%
2026	3,197,149,056	2.000%

# NOBLESVILLE SCHOOLS DEBT SERVICE FUND TAX RATE IMPACT

(1) TAX YEAR	(2) HISTORICAL & PROJECTED NET ASSESSED VALUATION	(3) PROJECTED DEBT SERVICE FUND TAX RATE	(4) NEW ELEMENTARY SCHOOL PROJECTS	(5) HIGH SCHOOL INTERM. SCH MIDDLE SCH PROJECTS	(6) EXISTING ELEMENTARY NEW & RENOV. PROJECTS	(7) CURRENT & PROPOSED COMBINED DEBT SERV.	(8) PROJECTED DEBT SERVICE FUND TAX RATE	(9) DEBT SERVICE TAX RATE IMPACT	(10) YEAR
2006	2,334,335,709	0.3604				8,253,000	0.3604		2006
2007	2,679,270,838	0.3733				10,547,180	0.3733		2007
2008	2,902,143,646	0.4419				12,101,665	0.4419		2008
2009	2,339,534,508	0.6122				12,872,011	0.6122		2009
2010	2,363,595,005	0.5970				13,702,000	0.5970		2010
2011	2,387,230,955	0.5786			975,000	14,737,750	0.6174	0.0388	2011
2012	2,423,039,419	0.5700	950,000	875,000	1,450,000	16,922,750	0.6984	0.1284	2012
2013	2,471,500,208	0.5588	1,350,000	1,250,000	1,450,000	17,659,000	0.7145	0.1557	2013
2014	2,520,930,212	0.5481	1,500,000	1,400,000	1,500,000	17,996,500	0.7139	0.1658	2014
2015	2,571,348,816	0.5373	1,600,000	1,500,000	1,550,000	18,329,000	0.7128	0.1755	2015
2016	2,622,775,792	0.5268	1,800,000	1,550,000	1,850,000	18,756,500	0.7151	0.1884	2016
2017	2,675,231,308	0.5165	1,800,000	1,600,000	1,900,000	18,851,500	0.7047	0.1882	2017
2018	2,728,735,934	0.4760	1,850,000	1,650,000	1,950,000	18,167,500	0.6658	0.1897	2018
2019	2,783,310,653	0.4311	1,900,000	1,700,000	1,950,000	17,272,500	0.6206	0.1894	2019
2020	2,838,976,866	0.4227	1,950,000	1,750,000	2,000,000	17,415,000	0.6134	0.1907	2020
2021	2,895,756,404	0.2037	2,000,000	1,800,000	2,000,000	11,410,000	0.3940	0.1903	2021
2022	2,953,671,532	0.1811	2,050,000	1,850,000	2,050,000	11,002,500	0.3725	0.1914	2022
2023	3,012,744,962	0.1776	2,050,000	1,900,000	2,100,000	11,097,500	0.3684	0.1908	2023
2024	3,072,999,862	0.1741	2,150,000	1,900,000	2,150,000	11,240,000	0.3658	0.1917	2024
2025	3,134,459,859	0.1707	2,200,000	1,900,000	2,200,000	11,335,000	0.3616	0.1909	2025
2026	3,197,149,056	0.1673	2,250,000	1,900,000	2,250,000	11,430,000	0.3575	0.1902	2026
2027	3,261,092,037	0.0000	2,250,000	1,900,000	2,250,000	6,080,000	0.1864	0.1864	2027
2028	3,326,313,878	0.0000	2,375,000	1,900,000	2,250,000	6,198,750	0.1864	0.1864	2028
2029	3,392,840,155	0.0000	2,375,000	1,900,000	2,250,000	6,198,750	0.1827	0.1827	2029
2030	3,460,696,958	0.0000	1,187,500	1,900,000	1,125,000	4,001,875	0.1156	0.1156	2030

**ASSUMPTIONS:**

**TERM:** 20 YEARS      20 YEARS      20 YEARS  
**AVG. INT. RATE:** 5.25%      5.75%      5.25%  
**BONDS ISSUED:** late,2010      Spring,2011      Fall,2010  
**DEBT SERVICE BEGINS:** 2012      2012      2011  
**BOND ISSUE SIZE:** \$22,000,000      \$19,000,000      \$22,600,000

# NOBLESVILLE SCHOOLS

## Financial Impact of Projects

"AS A TAXPAYER, WHAT DOES THIS MEAN TO ME?"

MAXIMUM TAX RATE IMPACT: 19 CENTS

	Residential Homesteads		Commercial
Gross Assessed Value	100,000	200,000	300,000
Less Homestead Deduction	-45,000	-45,000	0
Less Supplemental Deduction	-19,250	-54,250	-89,250
Less Mortgage Deduction	-3,000	-3,000	-3,000
Net Assessed Value	<u>32,750</u>	<u>97,750</u>	<u>162,750</u>
New Project Tax Rate Impact	0.1900	0.1900	0.1900
New Project Increased Taxes	62.23	185.73	309.23
Impact as % of 2009 Total Rate:	7.68%	7.68%	7.68%
Increased Taxes as % of 2009 Tax	8.17%	8.17%	8.17%

# NOBLESVILLE SCHOOLS

Financial Impact of Projects

"AS A TAXPAYER, WHAT DOES THIS MEAN TO ME?"

## MAXIMUM TAX RATE IMPACT: 19 CENTS

	HOME GROSS ASSESSED VALUE	ACTUAL TAXES PAID 2008	ACTUAL TAXES PAID 2009	EST. TAXES PAID 2010	PROP. TAX IMP. 2011 3.88 CENTS	PROP. TAX IMP. 2012 12.84 CENTS	PROP. TAX IMP. 2016 19 CENTS
Gross AV	100,000				\$12.71	\$42.05	\$62.23
(Homestead Ded.)	-45,000				PER YEAR	PER YEAR	PER YEAR
(Supplemental Ded. @ 35%)	-19,250	\$816.34	\$761.89	\$804.61	\$843.99	\$875.17	\$900.00
(Mtg. Ded.)	-3,000				\$1.06	\$3.50	\$5.19
Net Assessed Value	<u>32,750</u>				PER MO.	PER MO.	PER MO.
Gross AV	200,000				\$37.93	\$125.51	\$185.73
(Homestead Ded.)	-45,000				PER YEAR	PER YEAR	PER YEAR
(Supplemental Ded. @ 35%)	-54,250	\$2,386.22	\$2,274.04	\$2,000.00	\$2,037.93	\$2,125.51	\$2,185.73
(Mtg. Ded.)	-3,000				\$3.16	\$10.46	\$15.48
Net Assessed Value	<u>97,750</u>				PER MO.	PER MO.	PER MO.
Gross AV	300,000				\$63.15	\$208.97	\$309.23
(Homestead Ded.)	-45,000				PER YEAR	PER YEAR	PER YEAR
(Supplemental Ded. @ 35%)	-89,250	\$3,956.10	\$3,786.19	\$3,000.00	\$3,063.15	\$3,208.97	\$3,309.23
(Mtg. Ded.)	-3,000				\$5.26	\$17.41	\$25.77
Net Assessed Value	<u>162,750</u>				PER MO.	PER MO.	PER MO.



# NOBLESVILLE SCHOOLS HISTORICAL AND PROJECTED DEBT SERVICE FUND TAX RATE

(1)	(2)	(3)	(4)	(5)	(6)	(7)	(8)	(9)	(10)	(11)	(12)	(13)	(14)	(15)	(16)	(17)
TAX YEAR	TAW INT. & COMMON SCHOOL CO-OP LEASE	HAZEL DELL ELEM. LEASE	NOBLESVILLE HIGH SCHOOL LEASE	WHITE RIVER ELEM. LEASE	NORTH ELEM. LEASE	INTERM. SCHOOL LEASE	2002 GO BONDS MIDDLE SCHOOL	NEW ELEM. SCHOOL	NEW INTERM. SCHOOL	2007 GO BONDS MIDDLE SCHOOL	LESS MISC. INCOME	CURRENT TOTAL PAYMENTS	PROJECTED DEBT SERVICE FUND TAX RATE	TAXABLE PENSION BONDS	PENSION BOND FUND TAX RATE	PROJ. PENSION YEAR
1999	98,000	856,000	4,575,000	1,190,000							(1,260,000)	5,459,000	1.7868			1999
2000	80,000	854,000	4,725,000	1,190,000							(1,240,000)	5,609,000	1.6714			2000
2001	80,000	859,000	4,885,000	1,190,000	172,500						(1,252,243)	5,934,257	1.6043			2001
2002	80,000	861,000	5,045,000	1,190,000	345,000	325,000					(1,510,481)	6,335,519	0.5858			2002
2003	80,000	859,000	5,210,000	1,190,000	345,000	650,000	722,000				(1,352,164)	7,703,836	0.4013	1,290,000	0.0579	2003
2004	80,000	854,000	5,380,000	1,190,000	345,000	650,000	987,000				(1,687,511)	7,798,489	0.4324	1,200,000	0.0589	2004
2005	80,000	856,000	5,555,000	1,190,000	345,000	650,000	294,000				(1,018,557)	7,951,443	0.4061	1,200,000	0.0451	2005
2006	310,000	859,000	5,780,000	1,190,000	345,000	650,000	69,000				(950,000)	8,253,000	0.3604	155,000	0.0060	2006
2007	315,000	426,500	6,150,000	1,190,000	345,000	650,000	171,000	1,860,000			(1,085,320)	10,547,180	0.3733	285,000	0.0102	2007
2008	390,000	0	6,150,000	1,190,000	345,000	650,000	201,000	3,420,000			(1,519,335)	12,101,665	0.4419	335,000	0.0075	2008
2009	280,000	0	6,150,000	1,190,000	345,000	650,000		1,200,000			(1,522,989)	12,872,011	0.6122	630,000	0.0350	2009
2010	300,000	0	6,150,000	1,190,000	345,000	650,000		1,350,000			(1,243,000)	13,702,000	0.5970	630,000	0.0249	2010
2011	300,000	0	6,150,000	1,190,000	345,000	650,000		1,450,000			(1,243,500)	13,811,500	0.5786	630,000	0.0244	2011
2012	300,000	0	6,150,000	1,190,000	345,000	650,000		1,450,000			(1,243,500)	13,811,500	0.5700	630,000	0.0241	2012
2013	300,000	0	6,150,000	1,190,000	345,000	650,000		1,450,000			(1,243,500)	13,811,500	0.5588	630,000	0.0236	2013
2014	300,000	0	6,155,000	1,190,000	345,000	650,000		1,450,000			(1,243,500)	13,816,500	0.5481			2014
2015	300,000	0	6,155,000	1,190,000	345,000	650,000		1,450,000			(1,243,500)	13,816,500	0.5373			2015
2016	300,000	0	6,155,000	1,190,000	345,000	650,000		1,450,000			(1,243,500)	13,816,500	0.5268			2016
2017	300,000	0	6,155,000	1,190,000	345,000	650,000		1,450,000			(1,243,500)	13,816,500	0.5165			2017
2018	300,000	0	6,155,000	1,190,000	345,000	650,000		1,450,000			(1,200,000)	12,990,000	0.4760			2018
2019	300,000	0	6,155,000	0	345,000	650,000		1,450,000			(1,000,000)	12,000,000	0.4311			2019
2020	300,000	0	6,155,000	0	345,000	650,000		1,450,000			(1,000,000)	12,000,000	0.4227			2020
2021	300,000	0	0	0	0	650,000		1,450,000			(600,000)	5,900,000	0.2037			2021
2022	300,000	0	0	0	0			1,450,000			(500,000)	5,350,000	0.1811			2022
2023	300,000	0	0	0	0			1,450,000			(500,000)	5,350,000	0.1776			2023
2024	300,000	0	0	0	0			1,450,000			(500,000)	5,350,000	0.1741			2024
2025	300,000	0	0	0	0			1,450,000			(500,000)	5,350,000	0.1707			2025
2026	300,000	0	0	0	0			1,450,000			(500,000)	5,350,000	0.1673			2026



# Noblesville Schools

Exhibit B

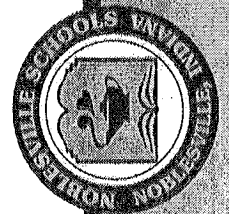

Noblesville Schools



# Hazel Dell Elementary School

- Year Opened: 1989
- Budget: \$2.4M
- Scope of Work:
  - Site Work
    - West Parking Lot Curbs
    - Sidewalk on East Side of Building to Baseball complex
  - Additions
    - Classroom Space
  - Renovations
    - Toilet Rooms
    - Computer Labs
    - Special Ed
    - Title One
    - AYS
    - Technology Upgrades

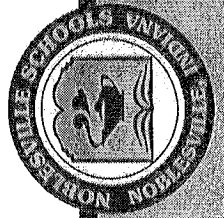

Noblesville Schools



# Hinkle Creek Elementary School

- Year Opened: 1980
- Budget: \$8.35M
- Scope of Work:
  - Site Work
    - West Parking Lot (TCEC)
    - Playground (Equipment relocations)
  - Additions
    - Classroom Space
    - New Entry

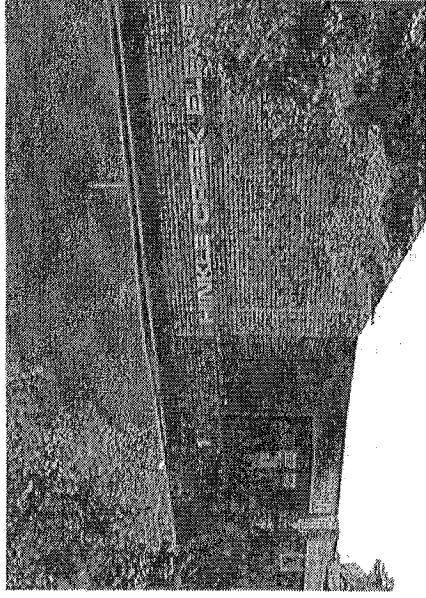

Noblesville Schools



## Hinkle Creek Elementary School (cont.)

- Renovations
  - Kitchen Upgrades
  - Toilet Rooms
  - Door Hardware upgrades for accessibility
  - Computer Labs
  - Special Ed
  - Title One
  - AYS
  - Classroom modifications at TCEC to include Kindergarten, First Grade and Second Grade rooms
- Add Cubbie and Storage casework in classrooms
- Reseal windows
- Replace operable walls
- Interior signage
- HVAC replacement
- Electrical Systems replacement
- Technology Upgrades

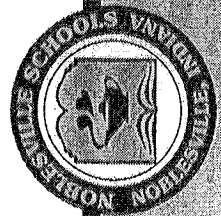

Noblesville Schools



# North Elementary School

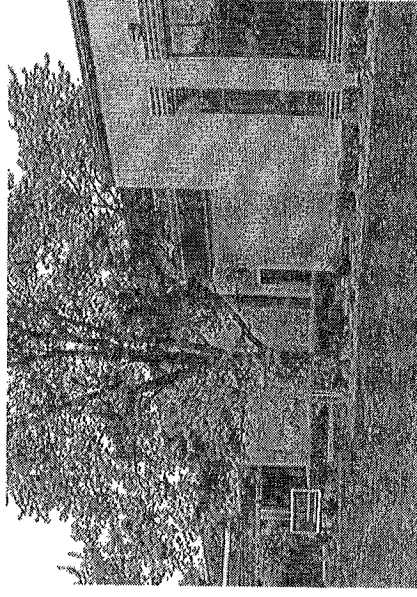

- Year Opened: 1967
- Additions: 1989, 2001
- Budget: \$3.43M
- Scope of Work:
  - Site Work
    - East Circular Drive
  - Additions
    - Restrooms, Classrooms and Kindergarten Rooms
  - Renovations
    - Media Center
    - Classroom into Small Group Instruction and Corridor

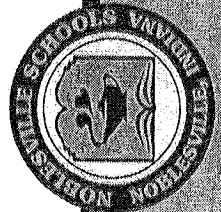

Noblesville Schools



# Stony Creek Elementary School

- Year Opened: 1968
- Addition: 1991
- Budget: \$7.43M
- Scope of Work:
  - Site Work
    - South Parking Lot(s) Reconfiguration
  - Additions
    - Classrooms
  - Renovations
    - Mechanical Systems Replacement
    - Electrical Systems Replacement
    - Main Office, New Restrooms, Special Ed Rooms, Kindergarten
    - Toilet Rooms for ADA accessibility
    - Technology

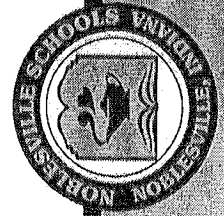
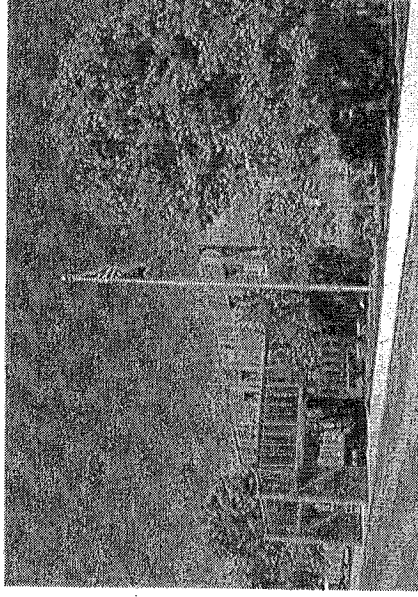

Noblesville Schools



GIERALT

# Noblesville Intermediate School (Conversion to Middle School)

- Year Opened: 2007
- Budget: \$8.75M
- Scope of Work:
  - Site Work
    - PE/Athletic Fields
    - Parking reconfiguration
  - Additions
    - Gymnasium and Locker Rooms
  - Renovations
    - Convert Classrooms and Project Labs into Science Labs

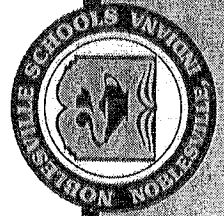
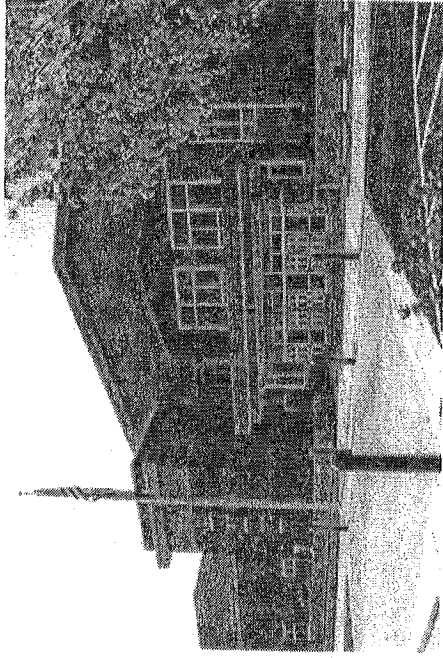

Noblesville Schools



GIBRALTAR



# Noblesville Middle School

- Year Opened: 1954
- Additions 1973, 1981, 1988, 1990
- Budget: \$2.5M
- Scope of Work:
  - Site Work
    - Northeast Parking Lot reconfiguration
  - Renovations
    - Secure Main Entry

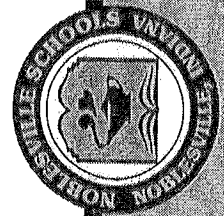
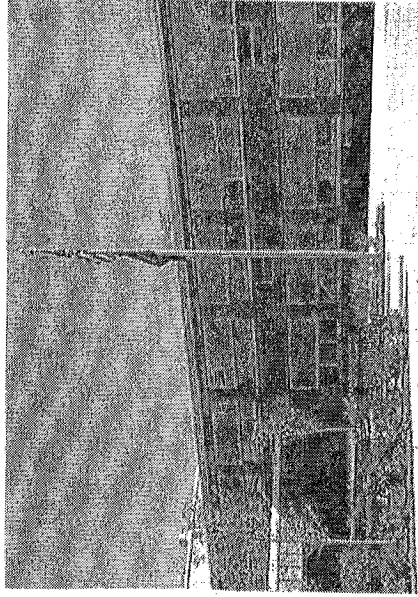

Noblesville Schools



GIBRALTAR

# White River Elementary School

- Year Opened: 1999
- Budget: \$1.0M
- Scope of Work:
  - Site Work
    - Kindergarten Play Area Expansion
  - Additions
    - Classrooms
  - Renovations
    - Interior Classrooms
    - Technology

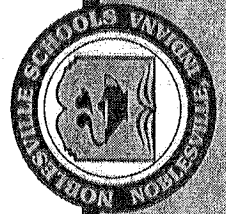
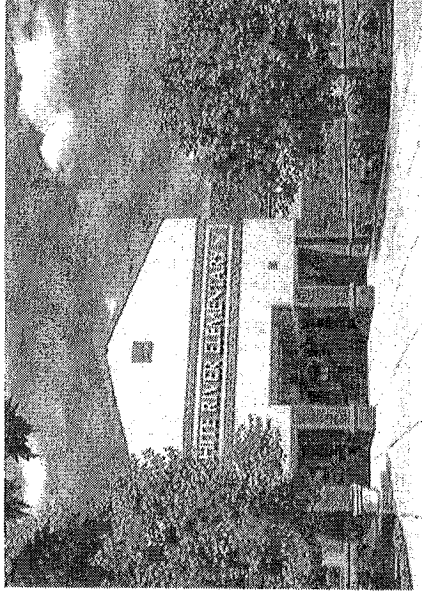

Noblesville Schools



GIBRALTAR

# NHS Main Campus

- Year Opened: 1996
- Additions: 2002
- Budget: \$7.75M
- Scope of Work:
  - Additions
    - Four Science Labs as programmed in original design
  - Renovations
    - PE Locker Rooms
    - Swimming Locker Replacement
    - Athletic Training and Cardio Room
    - Officials Locker Room
    - PE/Health Classrooms

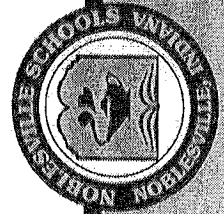
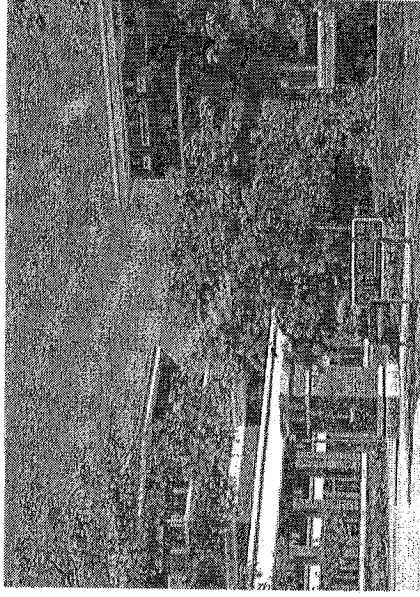

Noble Schools



# New Elementary School

- Year Open: 2012
- Building Area: 109,000 SF
- Budget: \$22M
- Scope of Work: New Elementary School -  
Programmed Similar to  
Noble Crossing ES

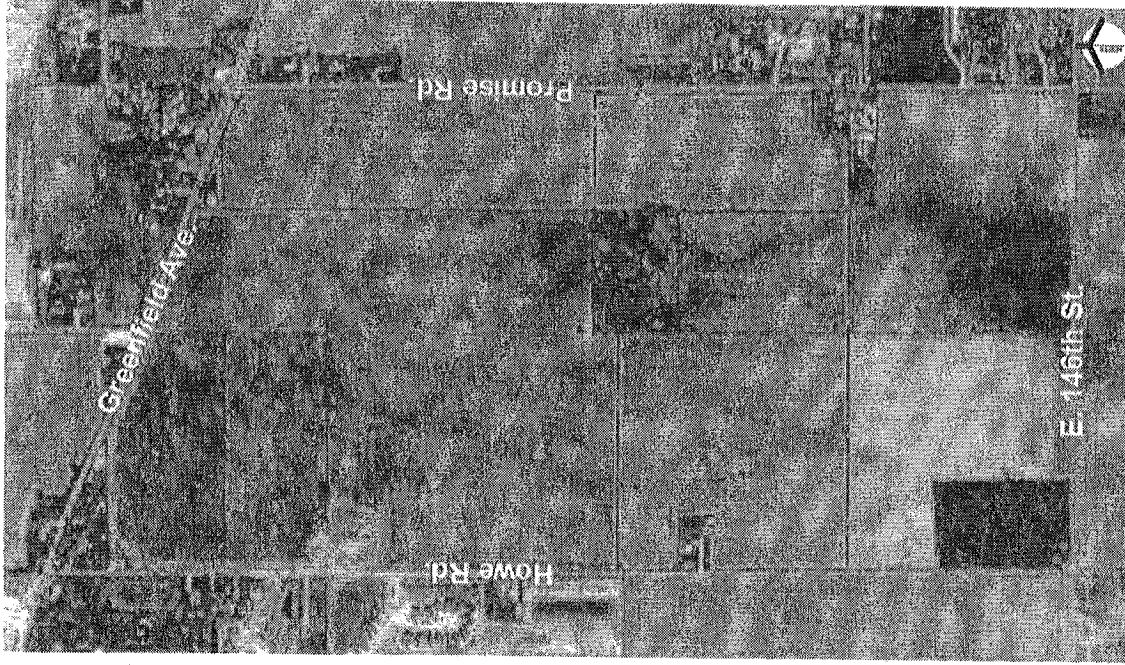

Noblesville Schools



GIBRALTAR

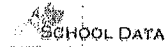

3070 Noblesville Schools PK-12 1775 Field Dr Noblesville, IN 46060-1797 (317) 773-3171  
As of Jan 5, 2009

Noblesville Schools Enrollment Projection																		
Year	PK	KG	Gr 1	Gr 2	Gr 3	Gr 4	Gr 5	Gr 6	Gr 7	Gr 8	Gr 9	Gr 10	Gr 11	Gr 12	Other	KG-6	7-12	Total
2012-13	81	751	886	941	920	844	821	829	787	753	728	720	665	644	0	5992	4297	10,370
2011-12	81	751	963	908	822	795	807	775	737	718	737	681	651	601	0	5821	4125	10,027
2010-11	81	816	929	812	774	781	754	726	704	727	697	667	607	573	0	5592	3975	9,648
2009-10	81	788	830	764	761	730	706	693	712	688	682	623	579	577	0	5272	3861	9,214
Noblesville Schools Enrollment																		
2008-09	81	704	782	751	711	684	674	701	674	673	637	593	583	531	0	5007	3691	8,779
2007-08	61	683	786	713	702	645	694	671	673	634	610	595	536	533	0	4894	3501	8,536
2006-07	65	698	732	716	636	690	664	670	616	606	611	546	556	528	0	4806	3463	8,334
2005-06	69	597	706	584	628	633	625	584	583	611	569	568	533	485	0	4357	3349	7,775
2004-05	59	578	605	637	620	607	574	582	603	545	566	554	475	443	0	4203	3186	7,448

As of Jan 5, 2009

State Total Public School Enrollment Projection																		
Year	PK	KG	Gr 1	Gr 2	Gr 3	Gr 4	Gr 5	Gr 6	Gr 7	Gr 8	Gr 9	Gr 10	Gr 11	Gr 12	Other	KG-6	7-12	Total
2018-19	29680	75325	81788	79788	79157	79434	80531	81379	83085	80198	86093	82893	75970	74431	2978	557402	482370	1,072,430
2017-18	26982	76404	81733	79609	79069	79985	80671	81868	80437	81925	87674	80359	79707	72281	2526	558329	482383	1,070,220
2016-17	24529	75379	81557	79526	79625	80126	81157	79252	82168	83466	85280	84303	77408	70906	2138	556622	483531	1,066,820
2015-16	22299	75215	81464	80084	79764	80610	78570	80954	83709	81193	89474	81865	75918	70227	1803	556661	482386	1,063,149
2014-15	20272	75090	82032	80219	80233	78034	80237	82468	81431	85146	86940	80291	75181	69874	1537	558313	478863	1,058,985
2013-14	18429	75536	82156	80673	77649	79678	81706	80219	85409	82649	85348	79531	74810	70803	1348	557617	478550	1,055,944
2012-13	16754	76800	82657	78103	79332	81168	79555	84159	82900	81217	84306	79161	75872	70842	1111	560774	474298	1,052,937
2011-12	16231	76363	80047	79814	80841	79029	83502	81695	81446	80430	83901	80208	75685	69929	928	561291	471799	1,049,249
2010-11	13846	73817	81722	81299	78664	82937	80968	80228	80648	79915	85164	80219	74788	71633	771	569635	472367	1,046,619
2009-10	12587	75126	83257	79092	82487	80389	79420	79428	80162	80855	85458	79101	76637	72168	692	559199	474371	1,046,849
Public School Enrollment																		
2008-09	11443	76280	80932	82849	79886	78805	78542	78935	81171	80823	84476	81175	77300	72934	712	556229	477879	1,046,263
2007-08	10717	75415	85070	80501	78701	78179	78669	80087	81047	80793	84869	81914	78501	71696	450	556622	478820	1,046,609
2006-07	10096	79118	82623	79264	77983	78135	79647	79908	80934	82013	86754	82593	76653	69573	406	556678	478520	1,045,700
2005-06	10463	75500	80775	78272	77543	79047	78764	79555	82190	81975	88500	81016	73822	66978	327	549456	474481	1,034,727
2004-05	7883	73111	80225	77874	78303	78051	78289	80874	82323	82675	87758	78283	71784	63274	490	546727	466097	1,021,197
2003-04	5514	72288	79371	78236	77237	77451	79539	81050	83392	81441	84654	76593	68173	63843	1877	545172	458096	1,010,659
2002-03	5609	71543	80058	77480	76557	78867	79638	81738	81569	79199	81859	73198	68250	64059	2313	545881	448134	1,001,937
2001-02	6093	72326	79108	76600	77808	78951	80229	80549	79820	76951	78878	72971	67579	62866	4710	545571	439064	995,438
2000-01	5520	70712	78764	78004	78362	79709	79123	78988	77355	73845	79871	73148	67140	63449	4701	543662	434808	988,691
1999-00	4951	70413	80145	78741	79384	79121	77669	76702	74697	74492	80955	73488	68000	64583	4723	542175	436215	988,064

Indiana Accountability System for Academic Progress  
©2006 Indiana Department of Education