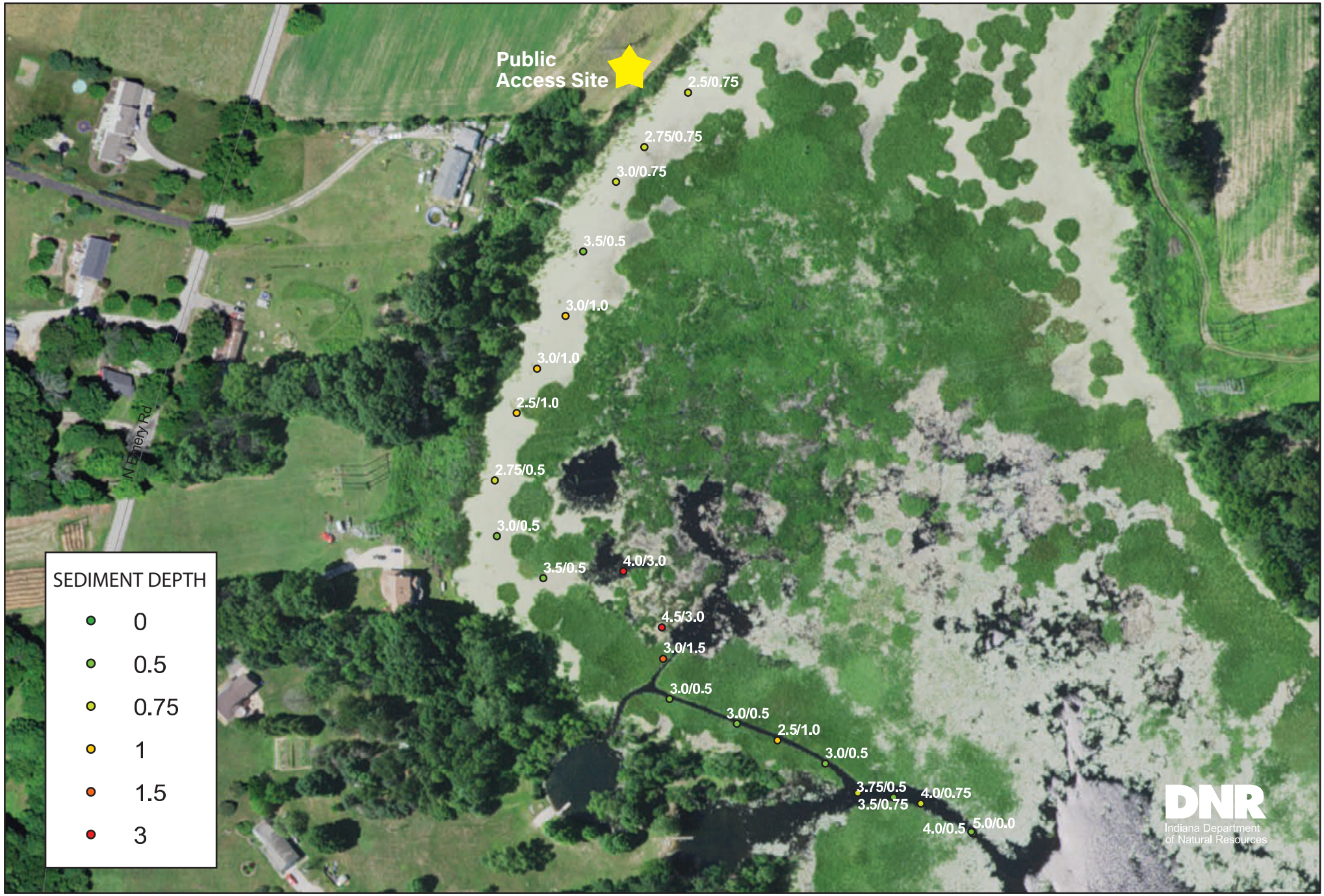# Navigable Channel from Public Access Site to Hudson Lake