

# Shakamak Prairie Nature Preserve

County: Sullivan      Size: 27 acres  
Ownership: Division of State Parks



## Location and Access

**Parking and Trails.** Located in the southwest corner of Shakamak State Park. Approximately 5.0 miles west of the town of Jasonville along Highway 48 to the Shakamak State Park entrance. Information available at the gate.

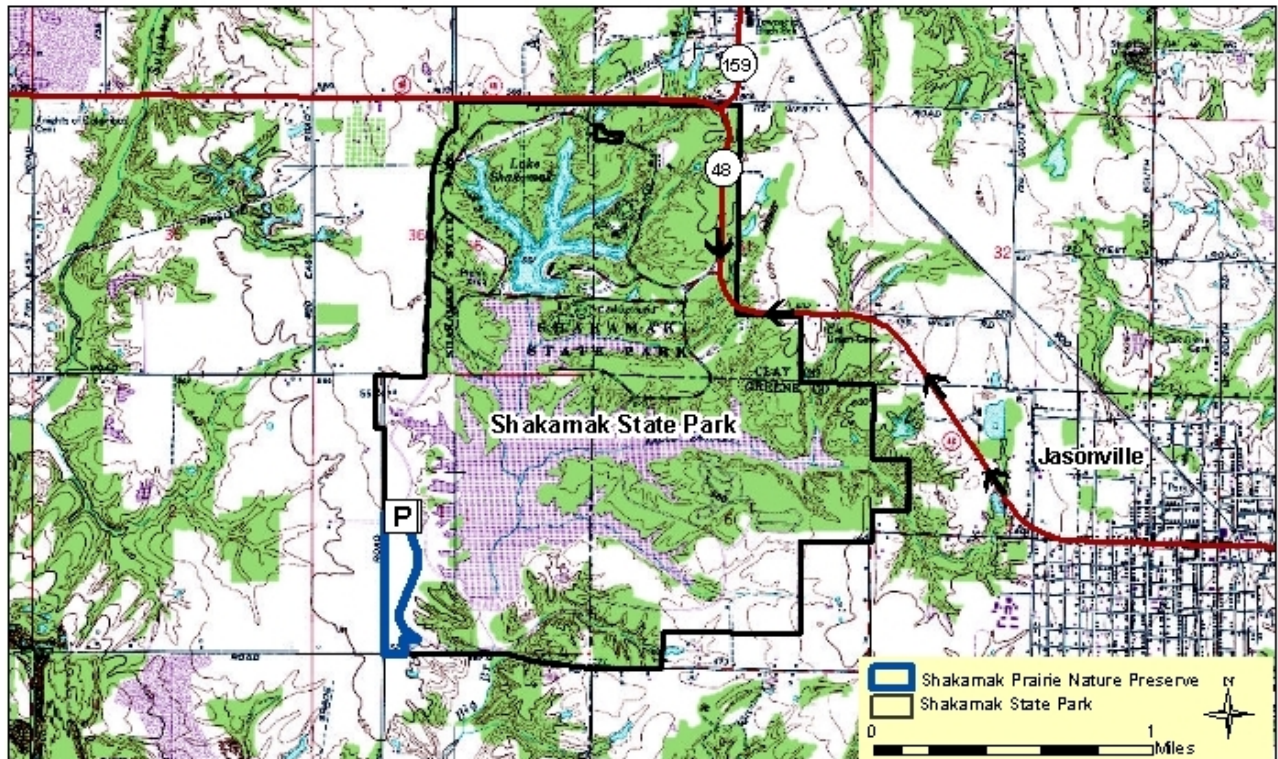

## Description:

This Nature Preserve hosts a mesic prairie, the only protected example of a prairie natural community type in the entire Southwestern Lowlands Natural Region of Indiana. Although it is believed that in presettlement times the Southwestern Lowlands Natural Region contained the greatest amount of prairie south of the Wisconsin glacial border, most of the prairie has long been lost and today is restricted primarily to isolated prairie patches, such as might be found in a few pioneer cemeteries and along select railroad lines.

## Further Information:

Division of State Parks and Reservoirs

Division of Nature Preserves Southwest Regional Ecologist, Ryan Keller: rkeller@dnr.in.gov