Harmonie Hills Nature Preserve
Wabash Border Nature Preserve

County: Posey

Size:		
	Harmonie Hills	335 acres
	Wabash Border	255 acres

Ownership: State Parks and Reservoirs - IDNR

Location and Access

Parking and Trails. From New Harmony, take IN-69 south for 3.0 miles to IN-269 and turn west (right). Follow to the entrance of Harmonie State Park, where these preserves are located. Trail 4 will take you through Harmonie Hills and trail 3 goes through Wabash border.

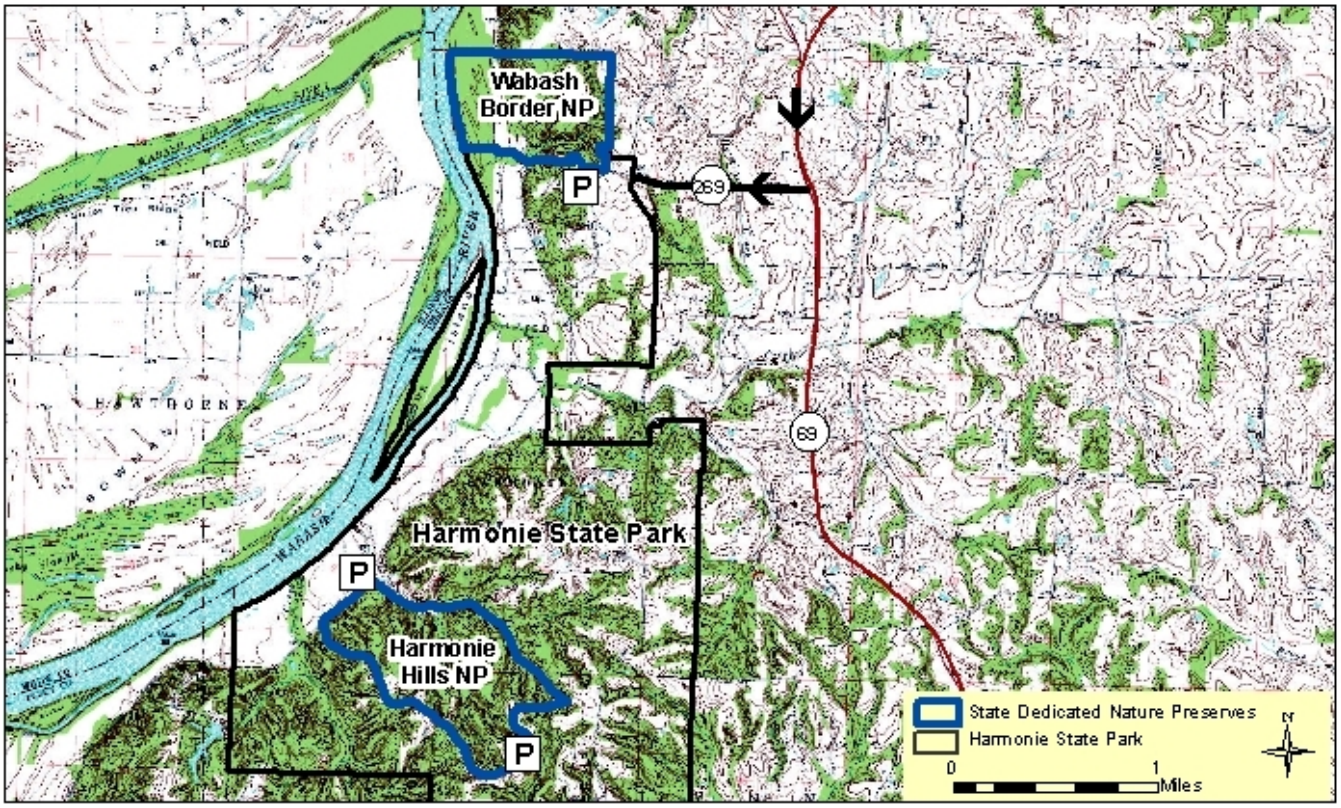

Description

The Wabash Border preserve contains a mature dry-mesic upland forest, mesic ravine forest, and wet floodplain forest bordering the Wabash River. Harmonie Hills nature preserve contains one of the largest tracts of mature mesic upland forest in the Southwest Lowlands Natural Region. Several rare fish species are found in Road Brook. These community types along with their expected component flora and fauna contain species that are area-sensitive forest interior plants and animals dependent upon large, unfragmented forest ecosystems.

Further Information:

Division of State Parks and Reservoirs

Division of Nature Preserves Southwest Regional Ecologist, Ryan Keller: rkeller@dnr.in.gov

USGS Quad map: Solitude
DeLorme ® page: 60