IDEM OLQ Facilities in Relationship to the Indianapolis Deep Tunnel System (IDTS)

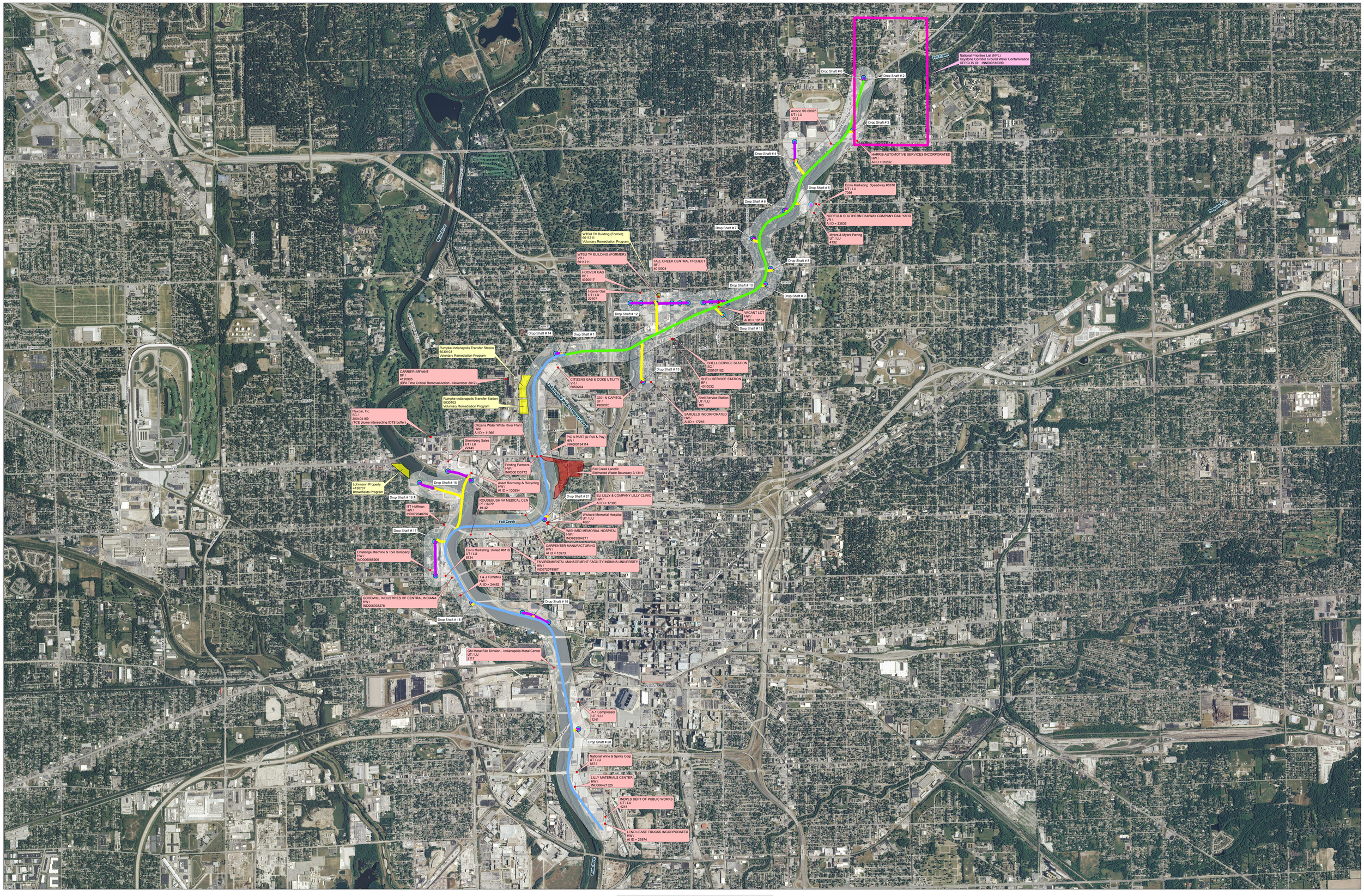

(IDTS) Fall Creek Deep Tunnel
(IDTS) White River Deep Tunnel
(IDTS) Fall Creek White River - Plan Adits Alignments
(IDTS) Consolidation Sewers
(IDTS) Diversion Structures
500' Buffer Zone (All IDTS Structures)
IDEM OLQ Facility
Environmental Restrictive Covenant (ERC)
Keystone Corridor Groundwater Contamination Superfund Site
Estimated Waste Boundary (Landfill)

Location Info: Center and Washington Townships
Marion County, Indianapolis, IN

IDEM OLQ Facility Label Info:
Agency Interest Name
Facility Type Acronym / IDEM OLQ Sub Program
Regulatory Number

Institutional Controls (ERC) Info:
Regulatory Number
IDEM OLQ Program

Keystone Corridor GW Contamination Info:
National Priorities List (NPL) Site
CERCLIS ID: INN000510399
Final Listing Date 12/12/2013

Flexdar TCE Plume Info:
Flexdar's TCE plume based on Figure 2, "Trichloroethene Concentration in Groundwater (January 16, 2012)" in Troy Rish's Downgradient Vapor Intrusion Investigation Report dated November 27, 2013.

IDEM Programs / SubPrograms

BF = Indiana Brownfields Program
HW = Hazardous Waste Program
IND = Indiana Hazardous Waste Permitting Facility / Solid Waste Incinerator > = 10 Tons/Day
SC = State Cleanup Program
UT/LU = Underground Storage Tanks Program / Leaking UST
VR = Voluntary Remediation Program

Marion County

Mapped By: Mike Hill, IDEM, Office of Land Quality, Science Services Branch, Engineering & GIS Services, March 27, 2014

Sources: Geographic Information Officer (GIO) Data Library (IDE)

2012 National Agricultural Imagery Program (NAIP) Orthophotography

Indianapolis Deep Tunnel System information obtained from Citizens Energy Group on October 25, 2013. Only Fall Creek Deep Tunnel and White River Deep Tunnel alignments provided.

Disclaimer: This map is intended to serve as an aid in graphic representation only. This information is not warranted for accuracy or other purposes.

0 0.5 1 Miles
0 0.5 1 Kilometers